Block making machine from 1956

2500 - 4000 blocs x 10 hours

RoMeTa 300-400
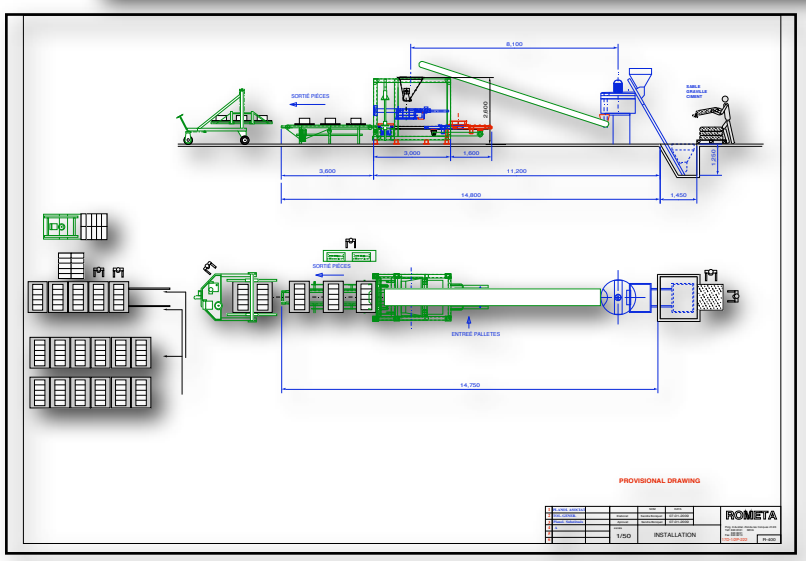
www.rometa.es